

SRIRAM ENGINEERING COLLEGE

MANDATORY DISCLOSURE

I. NAME OF THE INSTITUTION SRIRAM ENGINEERING COLLEGE
Perumalpattu, Veppampattu R.S.
Tiruvallur District – 602 024
Telephone : 044 - 27689364
Fax : 044 - 27689366
E-mail : sriraminfo@yahoo.com

II. NAME & ADDRESS OF THE PRINCIPAL

Ø Address including telephone, Fax, e-mail.

Dr. P. Partheeban
Principal
Sriram Engineering College
Perumalpattu-602 024.
Telephone No. 044 -27697381
Mobile No. 09841159199
Fax : 044-27689366
E-Mail: parthi011@yahoo.co.in

III. NAME OF THE AFFILIATING UNIVERSITY

Anna University Chennai
Guindy
Chennai 600 025.

IV. GOVERNANCE

✓ Members of the Board and their brief background

The Governing Council of the College consists of the following members:-

Shri. K. Jayaraman	Trustee - Sriram Educational Trust	Member
Smt. Kasthuri Parthasarathy	Trustee - Sriram Educational Trust	Member
Shri.MDG. Rajkumar	Trustee - Sriram Educational Trust	Member
Prof. Dr.S.V.Chittibabu	Ex-Vice Chancellor, Annamalai University	Member
Shri. Dilip Kumbhat	Industrialist – K-Lite Industries, Chennai-58	Member
Prof. Dr.T.S. Devadoss	Nominee of AICTE (Reginal Office, Chennai)	Member
Nominee of Anna University		
Dr. R. Nagarajan	Reader, Department of Commerce Nominee of University of Madras	Member
Nominee of Govt. of Tamil Nadu		
Dr. P. Partheeban	Principal Sriram Engg.College	Member Secretary, Ex-Officio

Members of Research & Advisory Council

Shri.K. Jayaraman	Trustee , College Governing Council
Smt. Kasthuri Parthasarathy	Trustee , College Governing Council
Dr. MDG. Rajkumar	Trustee , College Governing Council
Dr.T.S.Devadoss	Member , College Governing Council
Dr. P. Partheeban	Principal , Sriram Engineering College

Members

Dr. K. Karuppiah	Director-MBA,Sriram Engineering College
Dr. V Thulasi Bai	Dean-ECE, Sriram Engineering College
Mr. V.Salai Selvam	HOD-ECE, Sriram Engineering College
Mr.A.Kandasamy	HOD-Physics, Sriram Engineering College
Ms.S.V.Priya	HOD-CSE, Sriram Engineering College
Ms.P. Nirmala	HOD-IT, Sriram Engineering College
Mr. S. Jaichandar	Asst.Prof./Auto, Sriram Engg.College
Mr.D.Kumaran	Asst. Prof./Mech, Sriram Engg. College
Mr. S. Pugajendy	Sr.Lect./MBA, Sriram Engg. College

Meetings and Academic Advisory Body

Thrice a year

- ✓ Organizational Chart and processes (Refer Chart enclosed)
- ✓ Nature and Extent of involvement of faculty and students in academic affairs/ improvements
 - a) Presentation through OHP, LCD Projector
 - b) Frequent tests conducted
 - c) Identifying weaker students and being given special coaching
 - d) Students Counselling
 - e) Encouraging final year students to do projects inside the campus
 - f) R & D work
 - g) Conducting Class Committee Meetings
 - h) Formed Proctoral Committee and activated
 - i) Frequent interaction with students
 - j) Industrial visits
 - k) Personality Development Programme
 - l) Guest Lectures

✓ Mechanism/Norms & Procedure for democratic/good Governance

The following are some of the amenities / service facilities provided to the faculty and staff of the college:-

1. Provision of a separate lunch-room for the benefit of lady/gents staff members and girl students.
2. Provision of an excellent canteen in the campus. Lunch is provided for all faculties and non-teaching staff at free of cost.
3. The management grants maternity leave for women employees for a period of 30 days for the first child and 10 days marriage leave.
4. Educational loan for higher studies (conditions apply)
5. Group Insurance Scheme
6. Interest free loans for emergency
7. Free transport for faculties and staff
8. In the event of the death of an employee, while in service, his/her dependent will be considered for employment, depending on individual merits, limited to the case of junior assistant, subject to availability of the post. In case highly qualified would go through the normal selection process, but all things being equal, preference shall be given.
9. Scholarship for the daughter / son of the faculty or staff to pursue higher studies in Engineering/Technology/Management or Computer studies/Hotel Management / Arts & Science, limited annually to four (4) Scholarships and one (1) per faculty at any time, on the basis of their performance in the previous year. A Committee of the College Administration shall recommend this disbursement. Trustee's decision would be final.

✓ Student Feedback on Institutional Governance/faculty performance

Conducted through online by using 'Online Feedback Software'

✓ Grievance redressal mechanism for faculty, staff and students

Any employee having any kind of grievance can address his/her problem to the grievance Committee in writing. Genuine grievances of the staff and students are considered and remedial measures instituted.

V. PROGRAMMES

- ✓ Name of the Programmes approved by the AICTE
- B.E. Mechanical Engineering
 - B.E. Electrical & Electronics Engineering
 - B.E. Electronics & Communication Engineering
 - B.E. Computer Science & Engineering
 - B.E. Automobile Engineering
 - B.Tech. Chemical Engineering
 - B.Tech. Information Technology
 - Master of Computer Applications (MCA)
 - Master of Business Administration (MBA)
 - M.E. (Computer Integrated Manufacturing)
 - M.E. (Embedded System Technologies)

✓ Name of the Programmes accredited by the AICTE

B.E. Mechanical Engineering	Accredited by NBA
B.E. Electrical & Electronics Engineering	-do-
B.E. Electronics & Communication Engineering	-do-
B.E. Computer Science & Engineering	-do-
B.E. Automobile Engineering	-do-
B.Tech. Information Technology	-do-
B.Tech. Chemical Engineering	-do-
MCA – Master of Computer Applications	-do-
MBA - Master of Business Administration	-do-

✓ For each Programme the following details are to be given:

- Name
- Number of seats
- Duration
- Cut off mark/rank for admission during the last three years
- Fee
- Placement Facilities
- Campus placement in last three years with minimum salary, maximum salary and average salary

Name of Programme	No.of Seats	Duration	Cut off	Fee	Place ment	Campus placement
B.E. Mech	60	4 yrs	As per admission norms	As per Govt norms	Availa ble	Rs.12,000/- (minimum) Rs.25,000/- (Maximum) Rs.18,000/- (average)
B.E. EEE	60	4 yrs	-do-	-do-	-do-	-do-
B.E. ECE	90	4 yrs	-do-	-do-	-do-	-do-
B.E. CSE	90	4 yrs	-do-	-do-	-do-	-do-
B.E. Auto	60	4 yrs	-do-	-do-	-do-	-do-
B.Tech Chemical	40	4 yrs	-do-	-do-	-do-	-do-
B.Tech I.T.	90	4 yrs	-do-	-do-	-do-	-do-
MCA	60	3 yrs	-do-	-do-	-do-	-do-
MBA	60	3 yrs	-do-	-do-	-do-	-do-
ME (CIM)	18	2 yrs	-do-	-do-	-do-	-do-
ME (EST)	18	2 yrs	-do-	-do-	-do-	-do-

✓ Name and duration of programme(s) having affiliation/collaboration with Foreign University(s)/Institution(s) and being run in the same Campus along with status of their AICTE approval. If there is foreign collaboration, give the following details:

Details of the Foreign Institution/University: **Not applicable**

- Name of the University/Institution
- Address
- Website
- Is the Institution/University Accredited in its Home Country
- Ranking of the Institution/University in the Home Country
- Whether the degree offered is equivalent to an Indian Degree? If yes, the name of the agency which has approved equivalence. If no, implications for students in terms of pursuit of higher studies in India and abroad and job both within and outside the country.
- Nature of Collaboration
- Conditions of Collaboration
- Complete details of payment a student has to make to get the full benefit of collaboration.

✓ For each Collaborative/affiliated Programme give the following:

Not applicable

- Programme Focus
- Number of seats
- Admission Procedure
- Fee
- Placement Facility
- Placement Records for last three years with minimum salary, maximum salary and average salary

✓ Whether the Collaborative Programme is approved by AICTE? If not whether the Domestic/Foreign Institution has applied to AICTE for approval as required under notification no. 37-3/Legal/2005 dated 16th May, 2005

No

VI. FACULTY

✓ Branch wise list of faculty members:

- Permanent Faculty

Department of Mechanical Engineering

S.No.	Name S/Shri.	Designation
1	K. Saravanan	Asst.Prof. & HOD
2	P.P. Sethusundaram	Asst.Prof.
3	D. Kumaran	Asst.Prof.
4	V. Velmurugan	Asst.Prof.
5	S. Somasundaram	Sr.Lecturer
6	D.Jaya Bala Krishnan	Sr.Lecturer
7	G. Suganya	Lecturer
8	G. Gowthami	Lecturer
9	M. Ramarathinam	Lecturer
10	G. Prabakaravelan	Lecturer
11	M. Manjula	Lecturer
12	R.Ravi Raja Malarvannan	Lecturer

Department of Electrical & Electronics Engineering

1	J. Singaravelan	Lecturer & HOD
2	D. Jayahar	Asst.Prof.
3	C. Gopinath	Asst.Prof
4	B Jegajothi	Lecturer
5	I. Dhana Bharathi	Lecturer
6	T.Vidhya	Lecturer
7	B. Chiranjeevi	Lecturer
8	S. Bharati	Lecturer
9	U. Mohammed Abdul Khader	Lecturer
10	B. Durai Babu	Lecturer
11	S. Hema	Lecturer
12	M. Thangaraja	Lecturer
13	M. Murali	Lecturer
14	S.M. Shyni	Lecturer
15	D. Maharajan	Lecturer

Department of Electronics & Communication Engineering

1	Dr. V.Thulasi Bai	Prof. & Dean
2	V. SalaiSelvam	Asst.Prof. &HOD
3	K Shanmughavel Bose	Asst.Prof.
4	S. Sargunavathi	Asst.Prof.
5	L. Sivagami	Asst.Prof.
6	C. Senthilkumar	Sr. Lecturer
7	T.D .Sairam	Sr. Lecturer
8	Kata. Suneetha	Sr.Lecturer
9	V Murugan	Lecturer
10	S. Manjula	Lecturer
11	K Mekala Devi	Lecturer
12	G. Nalini	Lecturer
13	T. Sudha	Lecturer
14	S.Gopalakrishnan	Lecturer
15	C.Bella stary Gold	Lecturer
16	M.Meera	Lecturer
17	B.Anitha	Lecturer
18	V. Rajesh Kumar	Lecturer
19	P. Dhanalakshmi	Lecturer
20	A. Vijayaprabhu	Lecturer
21	S. Thenmozhi	Lecturer
22	S. Muthamizh	Lecturer

Department of Computer Science & Engg.

1	Prof. E.A.Mary Anita	Professor
2	S.V. Priya	Asst. Prof & HOD
3	M. Kavitha	Sr.Lecturer
4	G. Muthukumar	Lecturer
5	M. Renuka	Lecturer
6	K.Varalakshmi	Lecturer
7	A.Selvi	Lecturer
8	G.Ramyia	Lecturer
9	Praveen Kumar G	Lecturer
10	K Shyamala	Lecturer
11	Hemanand D	Lecturer
12	M Beula Jeba Rani	Lecturer
13	M. Saranya	Lecturer
14	J Nirmal Raj	Lecturer
15	S. Kanniammal	Lecturer
16	S.Suberiya Begum	Lecturer
17	G. Mani	Lecturer
18	R.S. Saranya	Lecturer
19	S. Ephina Thendral	Lecturer

Department of Chemical Engineering

1	Dr. V. Mohan	Professor
2	S. Sivaranjani	Lecturer
3	S. Balachandran	Lecturer
4	G. Agalya	Lecturer
5	G.Sasirekha	Lecturer
6	S. Kalaivani	Lecturer
7	G. Arumugam	Lecturer
8	P. Prakash	Lecturer

Department of Information Technology

1	P. Nirmala	Asst.Prof & HOD
2	C. Shahiela John	Sr. Lecturer
3	S. Anantha Babu	Sr.Lecturer
4	H. Kezia	Lecturer
5	M. Anuradha	Lecturer
6	E. Mariyappan	Lecturer
7	Y. Latha	Lecturer
8	R. Sandhya	Lecturer
9	R Yogan Gandhi	Lecturer
10	S Selveeswaran	Lecturer
11	S Sundara Mohan	Lecturer
12	R Marichelvam	Lecturer
13	Tamil Thendral M	Lecturer
14	B. Karthik	Lecturer
15	A.V.Ananthi	Lecturer
16	S.Senthilkumar	Lecturer
17	K. Poornima	Lecturer
18	M. Subala	Lecturer
19	A. Vellinila	Lecturer

Department of Automobile Engg.

1	Prof. A. Chendurpandian	Professor & HOD
2	S. Jaichandrar	Asst.Prof.
3	JGK. Kumar	Sr.Lecturer
4	A.V. Arun Kumar	Lecturer
5	Raja Mahendran	Lecturer
6	M. Zahir Hussain	Lecturer
7	M. Rajesh Kumar	Lecturer
8	K. Subash	Lecturer
9	S. Vaitheeswaran	Lecturer
10	R. Prakasam	Lecturer
11	S. Yokeshwaran	Lecturer
12	R. Muralidharan	Lecturer

Department of Master of Computer Application

1	Mr.N. Jeysankar	HOD
2	Ms.D.Prema	Asst.Prof.
3	G .Ramy	Lecturer
4	C D Alwyn Lal	Lecturer
5	D. Sangeetha	Lecturer
6	B Prabhavathy	Lecturer
7	P Uma Eswari	Lecturer
8	K.Sitha	Lecturer
9	P. Hema	Lecturer
10	G. Srivathsan	Lecturer
11	D. Kavimani	Lecturer
12	K. Ashok Kumar	Lecturer

Master of Business Administration

1	Dr. K.Karupiah	Director
2	C.N. Rajendra Prasad	Asst.Prof.
3	S Pougaldy	Sr. Lecturer
4	B J Revathy	Lecturer
5	M. Franklin	Lecturer
6	V. Susan Jayaseeli Manuel	Lecturer
7	R. Prathab	Lecturer
8	S.Parthasarathy	Lecturer
9	J.R. Solomi Mary	Lecturer

Science & Humanities

	ENGLISH	
1	Prof. A.R. Narayanan	Prof. & Head
2	C.Gnanadesikan	Lecturer
3	D. Smitha	Lecturer
4	J. Manonmani	Lecturer
5	V. Shalini	Sr.Lecturer
6	L.S. Shanthi	Lecturer

	MATHEMATICS	
7	P. Vijyakumar	Asst.Prof.
8	V. Narayanan	Lecturer
9	M. Thangeswari	Lecturer
10	S. Jeeva	Lecturer.
11	B. Ramesh	Lecturer
12	S. Malliga	Lecturer
13	V. Choudri	Lecturer
14	R. Angayarkanni	Lecturer
15	E. Nandagopal	Lecturer
16	K. Devi Yamini	Lecturer
17	A. Manshath	Lecturer

PHYSICS		
18	A. Kandasamy	Asst.Prof.
19	G Ahilandeswari	Lecturer
20	S. Radhakrishnan	Lecturer
21	S. Antony Inglebert	Lecturer

CHEMISTRY		
22	Dr. R. Murugesan	Asst. Prof.
23	S. Vasanthan	Lecturer
24	K. Thilageswari	Lecturer
25	D. Mohanambal	Lecturer
26	P. Mangayarkarasi	Lecturer

- Visiting Faculty
- Adjunct Faculty
- Guest Faculty
- Permanent Faculty: Student Ratio 1:15

✓ Number of faculty employed and left during the last three years

Year	Faculty employed	Faculty left
2006-07	130 Nos	20 Nos.
2007-08	132 Nos	24 Nos.
2008-09	152 Nos.	14 Nos.

VII. PROFILE OF PRINCIPAL WITH QUALIFICATIONS, TOTAL EXPERIENCE, AGE AND DURATION OF EMPLOYMENT AT THE INSTITUTE CONCERNED

For each Faculty give a page covering

- 1 Name **Dr. P. Partheeban**
- 2 Date of Birth 12.06.1968
- 3 Educational Qualification
B.E. - Civil Engineering
M.E – Urban Engineering
MBA
Ph.D. – Transportation Engineering
- 4 Work Experience
Teaching - 17 yrs
Industry -
Others -
- 5 Area of Specializations - Civil Engineering
- 6 Subjects teaching at
Under Graduate Level Fluid Mechanics
Post Graduate Level -
- 7 Research Guidance Transportation Engineering
- 8 Projects Carried out Air Quality Management (DST)
- 9 Patents Nil
- 10 Technology Transfer GIS
- 11 Research Publications 52 Nos.
- 12 No. of Books published with details 1 No. (Engineering Mechanics)



VIII. FEE

- ✓ Details of fee, as approved by State fee Committee, for the Institution.
For B.E./B.Tech Rs.40,000/- (for Accredited Courses-Govt.Quota)
Rs.62,500/- (Mgt.Quota)
For MBA/MCA Rs.30,000/- per Annum (Accredited Course)
For M.E./M.Tech., Rs.22,500/- per Semester (Non-Accredited course)

- ✓ Time schedule for payment of fee for the entire programme.

Two months from the date of re-opening

- ✓ No. of Fee waivers granted with amount and name of students.
Nil.

- ✓ Number of scholarship offered by the institute, duration and amount
364 students .. 2008-09 – Rs.25.00 lakhs

- ✓ Criteria for fee waivers/scholarship.
Nil. /As per Govt. norms

- ✓ Estimated cost of Boarding and Lodging in Hostels.
Rs.36,000/- per annum

IX. ADMISSION

- ✓ Number of seats sanctioned with the year of approval.
2009 - 10 - B.E/B.Tech. - 490 Seats
2009 - 10 - M.E (CIM) - 18 Seats
M.E.(EST) - 18 seats
2009 - 10 - MCA - 60 Seats
2009 - 10 - MBA - 60 Seats

- ✓ Number of students admitted under various categories each year in the last three years.

Year	B.E/B.Tech.	M.E. (CIM)	M.E. (EST)	MBA	MCA
2006-07	Govt. 198 Mgt 165	Govt 1 Mgt 1	Govt 7 Mgt 2	Govt 26 Mgt 34	Govt 23 Mgt 36
2007-08	Govt. 219 Mgt 181	-	Govt - 1 Mgt - -	Govt -16 Mgt -40	Govt -14 Mgt -17
2008-09	Govt 238 Mgt 211	-	Govt - 2 Mgt - 1	Govt - 1 Mgt - 32	Govt 17 Mgt 3

- ✓ Number of applications received during last two years for admission under Management Quota and number admitted.

✓

Year	Engg. & Tech		MCA		MBA	
	Received	Admitted	Received	Admitted	Received	Admitted
2007-08	250	181	26	17	64	40
2008-09	260	211	15	3	45	32

X. ADMISSION PROCEDURE

- ✓ Mention the admission test being followed, name and address of the Test Agency and its URL (website).

-

- ✓ Number of seats allotted to different Test Qualified candidates separately [AIEEE/CET (State conducted test/University tests)/Association conducted test]

No Entrance examination is conducted

- ✓ Calendar for admission against management/vacant seats:

- Last date for request for applications. 15th July of every year
- Last date for submission of application. 30th July of every year
- Dates for announcing final results. First week of August of every year
- Release of admission list (main list and waiting list should be announced on the same day) 1st week of August of every year
- Date for acceptance by the candidate (time given should in no case be less than 15 days) First week of August of every year
- Last date for closing of admission. First week of September every year
- Starting of the Academic session. Last week of August of every year

- The waiting list should be activated only on the expiry of date of main list.
- The policy of refund of the fee, in case of withdrawal, should be clearly notified.

XI. CRITERIA AND WEIGHTAGES FOR ADMISSION

- ✓ Describe each criteria with its respective weightages i.e. Admission Test, marks in qualifying examination etc.

As per Tamilnadu Government Admission norms

- ✓ Mention the minimum level of acceptance, if any.

OC	55% (As per TN Govt. norms)
BC	50%
MBC	45%
SC/ST	Mere Pass

- ✓ Mention the cut-off levels of percentage & percentile scores of the candidates in the admission test for the last three years.

60 to 80%

- ✓ Display marks scored in Test etc. and in aggregate for all candidates who were admitted.

Based on HSC/Equivalent examination marks only

Item No I - XI must be given in information brochure and must be hosted as fixed content in the website of the Institution.

The Website must be dynamically updated with regard to XII–XV.
--

XII. APPLICATION FORM AVAILABLE ON WEBSITE

- ✓ Downloadable application form, with online submission possibilities.

XIII. LIST OF APPLICANTS PROCEDURE FOLLOWED

- ✓ List of candidates whose applications have been received along with percentile/percentage score for each of the qualifying examination in separate categories for open seats. List of candidates who have applied along with percentage and percentile score for Management quota seats.

XIV. RESULTS OF ADMISSION UNDER MANAGEMENT SEATS/VACANT SEATS**PROCEDURE FOLLOWED**

- ✓ Composition of selection team for admission under Management Quota with the brief profiles of members (This information be made available in the public domain after the admission process is over)
- ✓ Score of the individual candidates admitted arranged in order of merit.
- ✓ List of candidates who have been offered admission.
- ✓ Waiting list of the candidates in order of merit to be operative from the last date of joining of the first list candidates.
- ✓ List of the candidates who joined within the date, vacancy position in each category before operation of waiting list.

XV. INFORMATION ON INFRASTRUCTURE AND OTHER RESOURCES AVAILABLE**LIBRARY:**

- ∅ Number of Library books/Titles/Journals available (programme-wise)

S.No	Course(s)	Number of titles of the books	Number of volumes	Journals	
				National	International
1	Mechanical	1337	3471	7	3
2	EEE	1069	3075	6	6
3	ECE	1400	4276	6	6
4	CSE	3108	6484	3	7
5	Auto	204	450	7	2
6	Chemical	475	1133	5	1
7	I.T.	1116	2816	1	8
8	MBA	2526	4782	10	7
9	MCA	801	2182	3	7
10	ME(CIM)	49	163	1	2
11	ME (EST)	156	351	1	5
12	Science & Humanities	1675	3302	-	-
13	General	837	1903	-	-

LABORATORY:

For each Laboratory

List of Major Equipment/Facilities

Ø List of Experimental Setup

Mechanical	Tachometers / Digital Tachometers
	CNC Turning centre /lathe
	Trainer type CNC Lathes
	8085 Microprocessor Trainer kit
	Shaping machine and slotting machine
	Standard tools and calipers for sheet metal work
	Moulding table,boxes, tools and patterns
	Orifice meter setup
	Venturi meter setup
	Rotameter setup
	Pipe flow analysis setup
	Gear pump setup
	Kaplan turbine setup
	Shunt motor
	Centre and CNC Lathes
	Voltmeters /Ammeters / Microprocessor kits
	IC Engines
	Steam Boiler with turbine setup
	Computer system VGA Colour monitor, Printers,AutoCAD software
	Hardwares and Softwares
EEE	AC Servometer
	DC Stepper motor
	Standard circuit modules
	Isolation transformer
	Rheostats
	DC and AC meters
	IC Trainer kit
	Chips
	Hardware and Software –P4 systems / 5 user license
	Resistors
	Capacitors
	D.C.Motors
	Single phase / three phase Auto transformers
	Servo motors
	Multimeter/Galvanometer

ECE	LEDs
	Operating system XP 2000
	Pentium III system
	Digital IC Trainer kit
	Microprocessor Trainer kit
	Audio oscillator
	X-band and J-band Microwave test benches
	Spare Crystal Diodes
	Voltmeter / Ammeter
	DC motors /ammeters / voltmeters
	Moving coil ammeters
	IC Trainer /Bread Boards

CSE/IT/ MCA	Microprocessor kits
	Software Unix/Linux / Software Turboc3
	Oracle /Web Server
	Case tools, Languages, Front end
	Pentium III machines
	Ammeters/Voltmeters/Transistor/UJT/FET/ SCR/555 Timer
	ICs / Seven Segment display
	Ammeters/Voltmeters
	Trainer / interfacing kits
	Softwares /Hardwares
	Systems
Automobile	Autocad 2000
	C, C++, Mirosoft excel
	Wheel Alignment equipment
	Portable cylinder boring machine
	Carburettor – different models
	Centre Lathe with accessories
	Drilling/Milling/Grinding machines
	Orifice / venture / Rotameter / pipe flow analysis setup
	Gear pump setup/Oelton whel setup
	Two wheeler gear box
	Computer nodes /softwares
	Four cylinder petrol engine, six cylinder diesel engine
	Computer system ,Software like Pro-E

Chemical	Orifice meter, Calibration of weirs
	Centrifugal pumps
	Ball mill / Filter press
	Simple distillation / steam distillation
	Heat Exchanger / Evaporator /heat losses in pipes
	Measuring cylinder/jar/burettes/Beaker
	Clay pipe triangle / wire gauge / electric Bunsen
	Apparatus / density bottles
	Manometers
	Controllers /reactors

COMPUTING FACILITIES:

Ø Number and Configuration of Systems	504 systems
Ø Total number of systems connected by LAN	504 systems
Ø Total number of systems connected to WAN	
Ø Internet bandwidth	4Mbps – 24 hrs.
Ø Major software packages	Available
Ø Special purpose facilities	Available

WORKSHOP:

Ø List of facilities available.	Well equipped
Games and Sports Facilities	Available
Extra Curriculum Activities	Available
Soft Skill Development Facilities	Available
Number of Classrooms and size of each	49 class rooms(77.50 sqm each)
Number of Tutorial rooms and size of each	2 rooms
Number of laboratories and size of each	35 labs
Number of drawing halls and size of each	3 drawing halls
Number of Computer Centres with capacity of each	- 3 Computer Centres

Central Examination Facility, Number of rooms and capacity of each
 - A separate examination cell is functioning to monitor the examination activities.

Teaching Learning process Available

Ø Curricula and syllabi for each of the programmes as approved by the University.
 Being followed

Ø Academic Calendar of the University	Being followed
Ø Academic Time Table	Being followed
Ø Teaching Load of each Faculty	2 Theory subjects, 1 Lab
Ø Internal Continuous Evaluation System and place	Being followed
Ø Students' assessment of Faculty, System in place.	Conducted through on line

For each Post Graduate programme give the following:

- | | | |
|------|------------------------|---|
| i. | Title of the programme | M.E (CIM) /M.E. (Embedded)
MCA / MBA |
| ii. | Curricula and Syllabi | As per Anna University Syllabi |
| iii. | Faculty Profile | |

SI	NAME	DESIGNATION	SUBJECT TEACHING
1.	(Refer Website (www.Sriramtrust.org)		

- Ø Brief profile of each faculty. (Refer Website)
- Laboratory facilities exclusive to the PG programme
For M.E. - CIM Laboratory
 - 1) CNC Turning Centre/Lathe
 - 2) CNC (Milling Machine/Machining centre)
 - 3) Robot
 - 4) CAD/CAM Software from CATIA,UG
 - 5) Work Station /PC

- Contact address of co-ordinator of the PG programme

Name: **Mr. K. Saravanan** for M.E.(CIM)
Address: Asst. Professor & HOD-Mech
SriRam Engineering College
Perumalpattu , Tiruvallur Dist– 602 024.
Tamil Nadu.
Telephone: 044 - 27689364 Mobile: 9444730745
E-mail: sriraminfo@yahoo.com

Name **Mrs.V.Thulasibai** for M.E (EST)
Address Prof. & Dean - ECE
Sriram Engineering College
Perumalpattu – 602 024.
Tiruvallur District, Tamil Nadu
Telephone 044-27689364 Mobile: 9840834086

Name **Mr. N. Jeysankar** for MCA
Address Asst.Prof. & HOD-MCA
Sriram Engineering College
Perumalpattu – 602 024.
Tiruvallur District, Tamil Nadu.
Telephone 044-27689364 Mobile: 9444862455

Name **Dr. K. Karuppiah** for MBA
Address Prof. & Director - MBA
Sriram Engineering College
Perumalpattu – 602 024.
Tiruvallur District, Tamil Nadu.
Telephone 044-27689364 Mobile: 9444048887

NOTE: Suppression and/or misrepresentation of information would attract appropriate penal action.

ORGANISATIONAL CHART

ORGANISATIONAL CHART

SRIRAM ENGINEERING COLLEGE

ORGANISATION AND GOVERNANCE

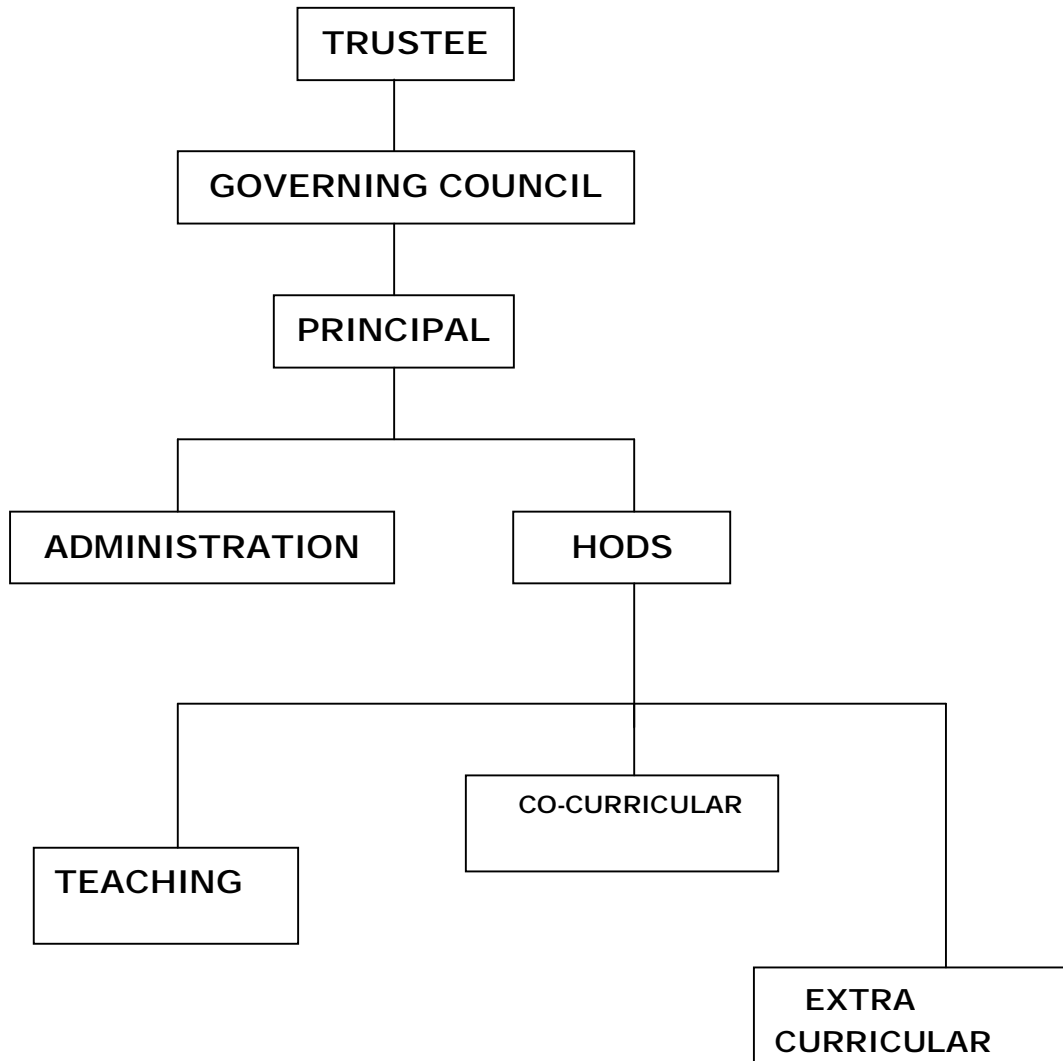

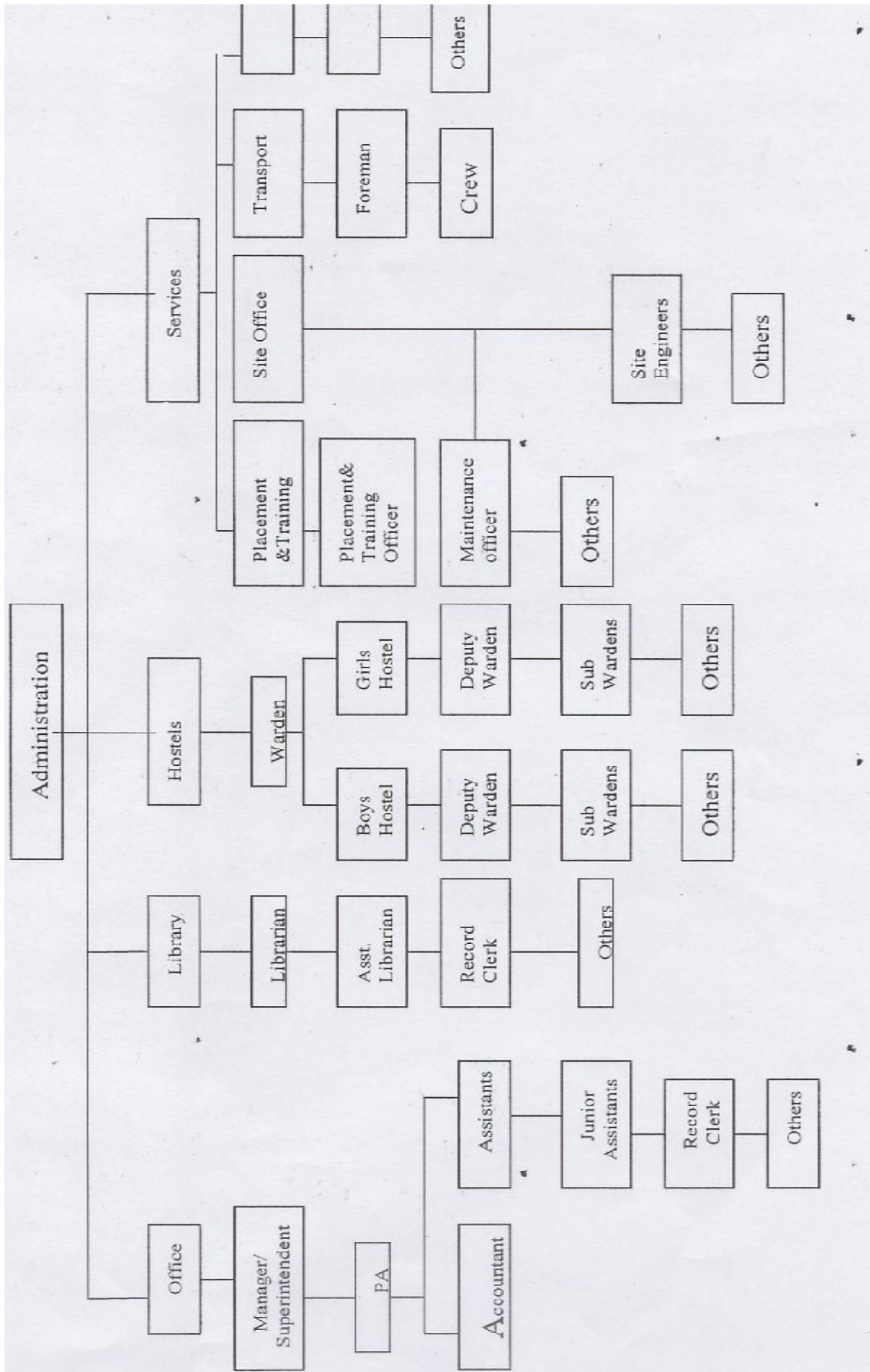

TEACHING

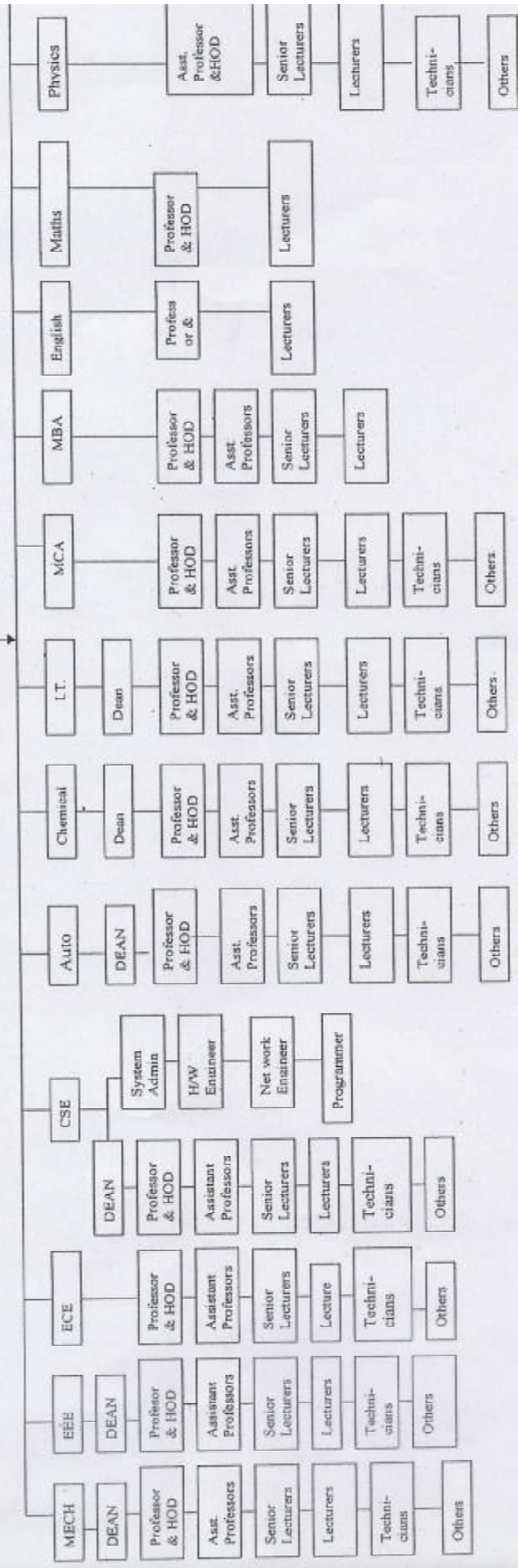

RIRAM ENGINEERING COLLEGE

Perumalpattu, Chennai 602 024.

UNDERTAKING FROM STUDENT AND PARENTS

2010-2011

Students are to abide by the rules and regulations of the college. Students are expected to attend classes regularly on all working days. They should wear their identity cards inside the campus.

1. Strict discipline should be maintained within the premises of the institution. Indiscipline, misconduct, disobedience or any other irregularity will render a student liable for fine, suspension or immediate dismissal from the institution.
2. The lecturers are authorized to check any misconduct of the students within and outside the campus for disciplinary action.
3. Implicit obedience to the orders of the members of the staff is demanded from every student.
4. Students attending the meetings and functions within or outside the campus should maintain perfect order and discipline. Any kind of misbehaviour will lead to the suspension of the student.
5. A student suspended thrice will be dismissed immediately without any enquiry.
6. Visitors will not be allowed to contact a student during the class hours. However, under unavoidable circumstances they will be permitted to meet the student with prior permission from the authority concerned.
7. Students will not be permitted to use mobile (cell) phones inside the class room during class hours. If the students use mobile (Cell) phones inside the class room, the phones will be seized.

CODE FOR CLASS DISCIPLINE

1. Students are expected to be punctual and regular to their classes.
2. The students should not loiter about in the verandah or corridor during class hours.
3. The students are expected to be in their class rooms at least 5 minutes before the class commence.

4. During class hours, the students should remain inside their classrooms whether the lecturer is present or not.
5. Regular late-comers will not be allowed to attend the classes without permission from the authority concerned.
6. Latecomers should get permission for entering the class. However, admission to such candidates will be purely subject to the approval of the lecturer concerned.
7. No student should leave the hall without permission from the lecturer
8. Students will not be allowed to come out of a lecture hall during or in between two class hours without any valid reason and prior permission.
9. Students are required to attend the classes with text books, note books, calculator, instrument box etc. as prescribed by the lecturers.
10. Students should get permission before entering into a staff room or office or laboratory.
11. Students will be held responsible for any tool or apparatus placed in their charge and the furniture they use. In case of damage or loss, they will be held financially responsible. Any damage or breakage should be made good by the concerned student immediately when called
12. Students are advised to take care of valuables at their own risk.
13. Walkman and other musical instruments are strictly prohibited inside the campus.
14. The students should maintain silence, decency and decorum.
15. No student should leave the lecture hall during the class hours, for paying the fees or get correction in the lab records or to borrow a book from the library.
16. Students should leave the lecture hall or laboratory only with the permission of the lecturer concerned or after the class is dispersed.

DRESS CODE

1. The students should wear clean and decent dress. Wearing Jeans, T. Shirts, Jeans type cotton pant are strictly prohibited inside the campus.

2. Girls should wear either full sarees or churidhars with dupatta, wearing half saree, midies, etc are strictly prohibited inside the campus.
3. Students should wear the respective uniforms to attend their practical classes
4. It is a must that students should wear leather shoes inside the workshop.
5. Students should tuck-in their shirts while in the campus. :
6. Students should leave their shoes or any footwear near the entrance while entering Computer centers.
7. Students are advised not to wear loose-fitting shirts or pants for workshop practicals.

RAGGING

The Government has warned strictly against Ragging in the College and it is considered a criminal offence. Student / Students indulging in ragging will be expelled from the College immediately, if found guilty. Each incident of ragging would be enquired and serious action would be taken against the person/persons concerned and it would be reported to police, if necessary.

ATTENDANCE & LEAVE

1. Students are expected to be regular and punctual for their classes.
2. Latecomers will not be permitted to enter the lecture hall during a class hour. However they will be allowed to enter the lecture hall between two class hours.
3. Late comers will not be given attendance for that particular hour.
4. Students will not be allowed to take leave without prior permission from the HOD concerned.
5. Students have to submit the leave letter in the prescribed forms.
6. Students will not be admitted if they do not pay the fees or fine, if any, within the due date.
7. Attendance will be given only from the date on which the arrears are cleared.

8. Every student is expected to have a minimum of 75% attendance in each and every theory subject and a minimum of 90% attendance in practical classes, students will be detained for one year if they secure attendance less than 75% as per Anna University rules. However, a candidate who could secure attendance between 65% and 74% only in the current semester due to medical reasons and supported by certificate.
9. On any account, the student who falls short of attendance will not be allowed to write the university exams.
10. A student who does not follow the instructions of a lecturer during class hours will be treated as absent for that particular hour.
11. Leave will not be granted on examination days except for valid reasons.
12. Special classes will also be treated as regular classes and attendance to a special class is a must.
13. Attendance for term tests, model exams, special classes are compulsory.
14. Medical certificates will not be accepted without valid reason, will be subject to approval of the authority concerned. The medical certificate will be accepted within three days after completion of treatment.

COLLEGE EXAMINATIONS

1. 100% attendance is a must for term tests, class tests and model exams.
2. A fine of Rs.100 per exam will be levied for the absence of term tests and model exams.
3. Students are expected to get at least 50% of marks in each and every subject, Otherwise they will have to reappear for the same test and pay a fine of Rs.50

We hereby undertake to follow the above rules and regulations.

Signature of the student

Signature of the Parent

Name: _____

Name: _____

Year/Semester :.....

Branch:.....

Sriram Engineering College Perumalpattu





July 07, 2010

Anti-Ragging Committee

Consequent to the resignation of some of the faculty members, the Anti-ragging Committee is reconstituted with effect from 07.07.2010, with the following members :-

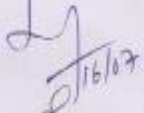
1. Shri. K. Jayaraman ... Secretary Cum Trustee
2. Dr. P. Partheeban ... Principal & Committee Chairman
3. Shri. S. Albert Dhayakaran, Inspector of Police, Sevwapet/Committee Additional Chairman

Members:

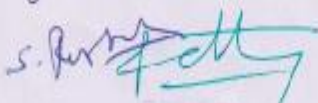
1. Dr. V. Jai Ganesh ... Convenor
Prof & Head/Mech 
2. Mr. V. Salaiselvam ... Member
HOD/ECE 
3. Mr. S. Somasundram ... Member
Sr. Lecturer/Mechanical 
4. Mr. C.N. Rajendra Prasad ... Member
Asst. Prof./MBA
5. Mr. N. Jeysankar ... Member
HOD-MCA
6. Mr. P. Vijayakumar, ... Member
Asst. Prof./Maths
7. Mr. T.D. Sairam ... Member
Sr. Lect./ECE & Placement Officer 
8. Mrs. P. Nirmla ... Member
HOD/IT 
9. Mr. S. Radhakrishnan ... Member
Lecturer/Physics 

Sriram Engineering College
PERUMALPATTU,
VEPPAMPATTU R.S
PIN CODE-602 024

Sriram Engineering College, Perumalpattu

Date: 12.07.2010

The following faculty members have been appointed as Anti-Ragging Squad Members / Monitoring Cell :-

Anti-Ragging – Squad Members

- 1 Dr. K. Suresh Manic, Prof. & HOD – EEE *MSM*
- 2 Dr. A. Murugesan, HOD-Chemistry *A. Murugesan*
- 3 Mr. J. Singaravelan, Lect/EEE *J. Singaravelan*
- 4 Mr. C.N.Rajendra Prasad, Asst.Prof./MBA
- 5 Mr.G. Srivathsan, Lect/MCA
- 6 Ms. S.V. Priya, Asst.Prof./CSE *Ms. S.V. Priya*
HOD

Anti Ragging – Monitoring Cell

Cell – I

1. Dr. A. Kandasamy, HOD-Physics and First Year Co-Ordinator
2. Mr.V. Narayanan, Lect/Mathematics
3. Ms. V. Shalini, Sr.Lect/English *V. Shalini*

Cell - II

1. Prof.M.Helen Kalavathy, HOD-Chemical
- 2 Mr. Ravi Raja Malar Vannan, Lect/Mech
- 3 Mr. A. Ramakrishnan, Physical Director

Cell – III

- 1 Mr. C. Senthil Kumar, Sr.Lect/ECE *C. Senthil Kumar*
2. Mr. M. Zahir Hussain, Lect/Auto *M. Zahir Hussain*
3. Ms.M. Kavitha, Sr.Lect/CSE *M. Kavitha*

[Signature]
PRINCIPAL
Sriram Engineering College
PERUMALPATTU,
VEPPAMPATTU R.
PIN CODE-602 0

1. Name of the Institution : **SRIRAM ENGINEERING COLLEGE
PERUMALPATTU – 602 024.**

2. Address : Perumalpattu Village
Tiruvallur Taluk
Tiruvallur District
Tamil Nadu
Pin : 602 024.

3. Name & address of Affiliating University : **ANNA UNIVERSITY : CHENNAI
Guindy, Chennai – 600 025.**

4. Name & address of DTE or any other related state government Office :

**Commissioner of Technical Education
Directorate of Technical Education
Guindy
Chennai – 600 025.**

5. Date of Constitution of Anti Ragging Committee : **09.07.2009**

6. Contact details of in-charge (name, address, phone no, e-mail ID)

**Dr. V. Jai Ganesh, M.E.,MBA,Ph.D.,
Professor & Head / Mechanical Engineering
SriRam Engineering College
Perumalpattu – 602 024.**

Phone: 27689364 Mobile: 9443278181
E-mail : drjaisrec@gmail.com

7. Date of Constitution of Anti Ragging by squad : **12.07.2010**

8. Number of surprise raids conducted by squad: **5**

9. Number of ragging incidents reported : **No such incidents so-far**

10. Action taken on reported ragging cases: **Does not arise**

11. Number of Monitoring cell Constituted: 3
12. Incorporation of directions as provisioned under clause 11(a) of the regulation in the prospectus / advertisement issued for admission

Circulars with regard to anti-ragging is displayed in several places within the campus.

13. Receipts of affidavits from the student and parents as envisaged under the regulation

Yes - Obtained an undertaking (Copy Enclosed).



PRINCIPAL
Sriram Engineering College
PERUMALPATTU,
VEPPAMPATTU R.S
PIN CODE-602 024